

103P/Hartley on 2010 November 1

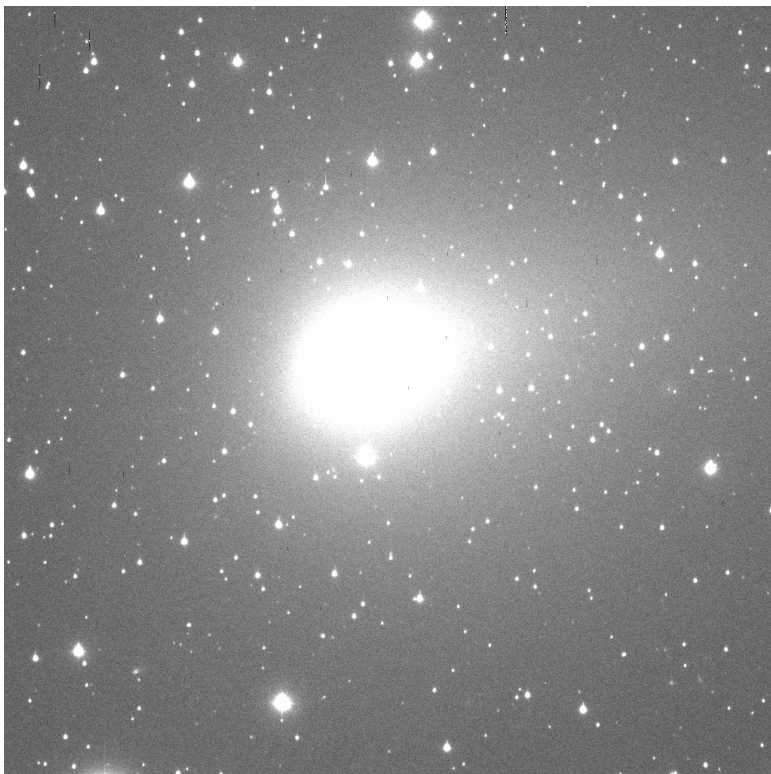

Aperture Radius pixels	x pixel	y pixel	dx pixel	dy pixel	flux	SNR	Right Ascension	Declination
5.0	457.93	547.74	0.07	0.07	571776.9	746.86	06 56 29.502	+11 48 57.64
4.9	457.93	547.74	0.07	0.06	561781.0	742.41	06 56 29.502	+11 48 57.64
4.8	457.92	547.75	0.07	0.06	554534.5	741.46	06 56 29.502	+11 48 57.64
4.7	457.91	547.74	0.07	0.06	537056.2	727.41	06 56 29.502	+11 48 57.64
4.6	457.90	547.73	0.07	0.06	527547.4	720.75	06 56 29.503	+11 48 57.63
4.5	457.89	547.72	0.07	0.06	516630.5	711.59	06 56 29.503	+11 48 57.63
4.4	457.87	547.72	0.06	0.06	508411.7	707.61	06 56 29.503	+11 48 57.63
4.3	457.86	547.69	0.06	0.06	493136.6	700.88	06 56 29.504	+11 48 57.62
4.2	457.86	547.70	0.06	0.06	486585.9	698.67	06 56 29.504	+11 48 57.62
4.1	457.82	547.70	0.06	0.05	467277.4	686.76	06 56 29.505	+11 48 57.62
4.0	457.82	547.69	0.05	0.05	455231.3	669.60	06 56 29.505	+11 48 57.62
3.9	457.80	547.67	0.05	0.05	444869.3	663.28	06 56 29.506	+11 48 57.61
3.8	457.81	547.67	0.05	0.05	430415.5	657.56	06 56 29.505	+11 48 57.61
3.7	457.81	547.67	0.05	0.05	420681.9	649.92	06 56 29.505	+11 48 57.61
3.6	457.80	547.66	0.05	0.05	407299.6	642.73	06 56 29.506	+11 48 57.60
3.5	457.79	547.65	0.05	0.05	393633.3	622.53	06 56 29.506	+11 48 57.60
3.4	457.76	547.64	0.05	0.05	378889.1	615.14	06 56 29.507	+11 48 57.59
3.3	457.74	547.63	0.05	0.05	367940.4	609.39	06 56 29.507	+11 48 57.59
3.2	457.70	547.61	0.04	0.04	353450.3	597.43	06 56 29.509	+11 48 57.58
3.1	457.71	547.60	0.04	0.04	339323.1	581.86	06 56 29.508	+11 48 57.58
3.0	457.71	547.60	0.04	0.04	333665.3	578.01	06 56 29.508	+11 48 57.58
2.9	457.71	547.60	0.04	0.04	320351.7	566.35	06 56 29.508	+11 48 57.58
2.8	457.71	547.60	0.04	0.04	312374.0	548.42	06 56 29.508	+11 48 57.58
2.7	457.67	547.57	0.04	0.04	282065.0	532.82	06 56 29.509	+11 48 57.56
2.6	457.67	547.57	0.04	0.04	272435.8	519.77	06 56 29.509	+11 48 57.56
2.5	457.67	547.55	0.04	0.04	258472.3	509.21	06 56 29.509	+11 48 57.55
2.4	457.67	547.53	0.04	0.04	247262.7	494.93	06 56 29.509	+11 48 57.54
2.3	457.63	547.53	0.03	0.03	223467.3	462.68	06 56 29.511	+11 48 57.54
2.2	457.62	547.52	0.03	0.03	212628.4	447.79	06 56 29.511	+11 48 57.54
2.1	457.62	547.52	0.04	0.04	205986.2	444.58	06 56 29.511	+11 48 57.54
2.0	457.60	547.50	0.03	0.04	187058.7	427.38	06 56 29.512	+11 48 57.53
1.9	457.60	547.50	0.03	0.04	180076.4	407.28	06 56 29.512	+11 48 57.53
1.8	457.60	547.50	0.04	0.04	171499.8	383.19	06 56 29.512	+11 48 57.53
1.7	457.60	547.50	0.04	0.04	164126.2	362.98	06 56 29.512	+11 48 57.53
1.6	457.59	547.50	0.04	0.04	149584.2	340.24	06 56 29.512	+11 48 57.53